

FRONT ELEVATION.

SECTION ON 'AA'

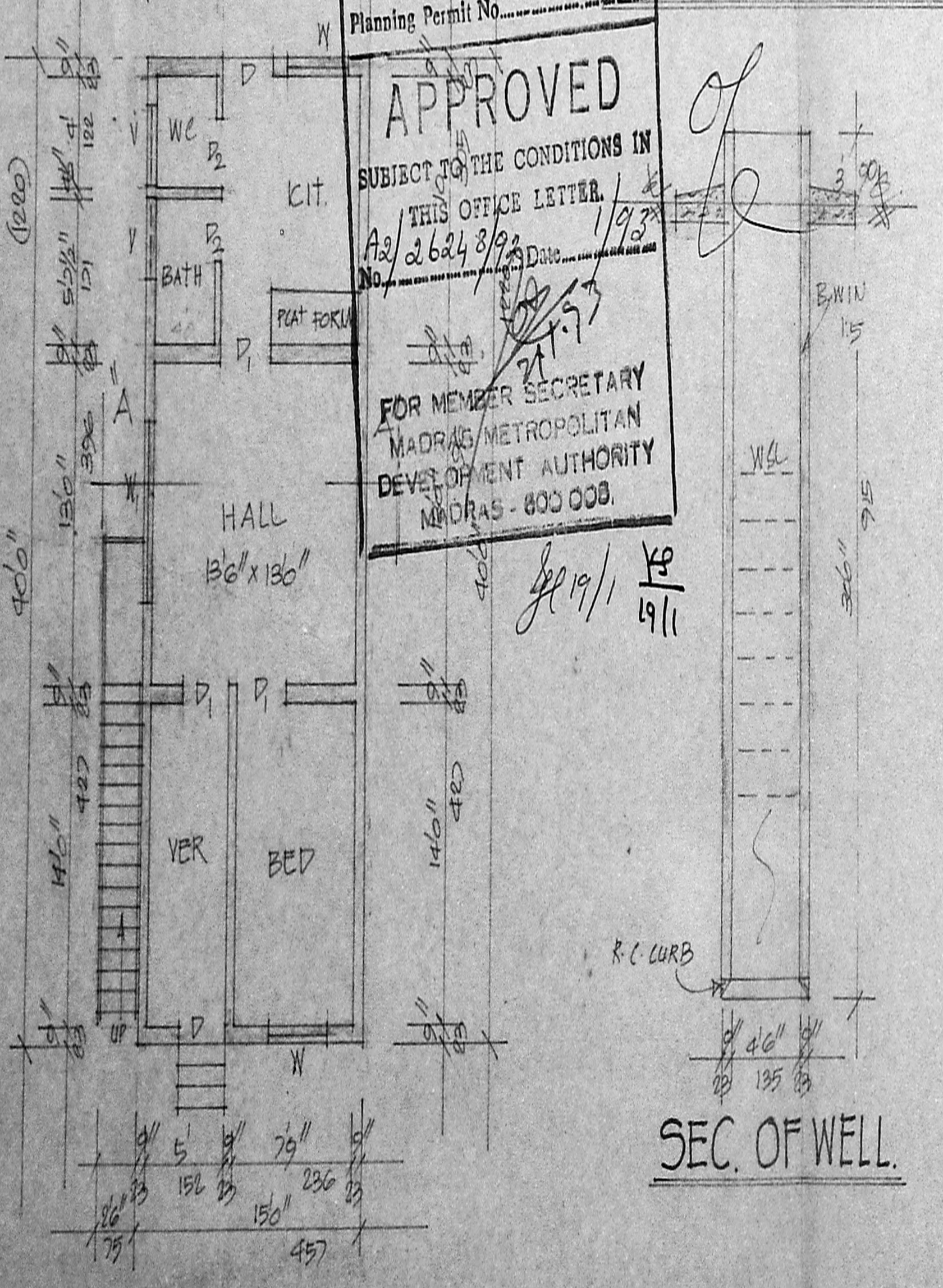

PLAN

SEC. OF WELL.

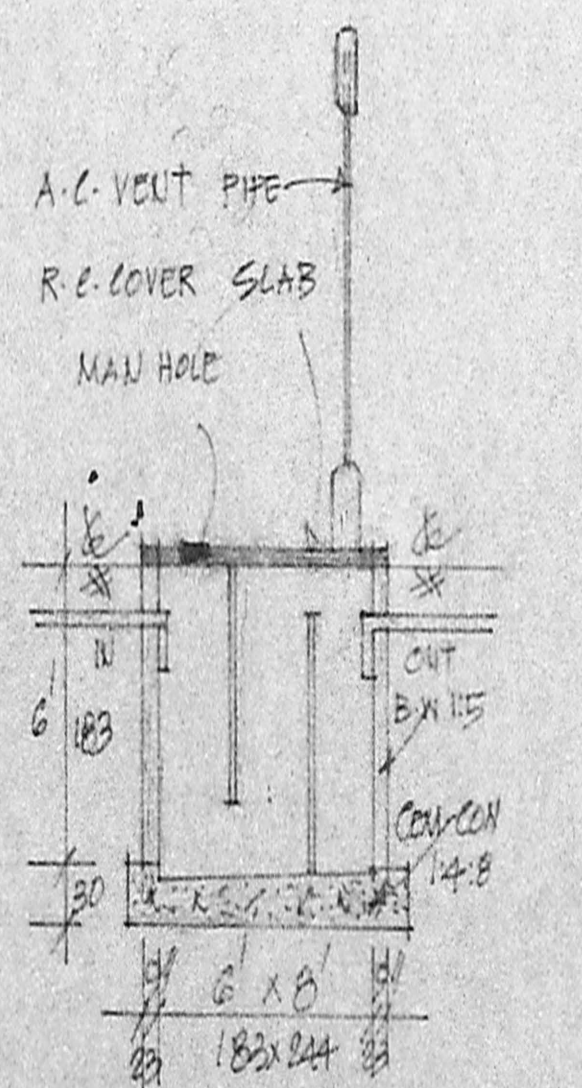

SEC. OF SEP. TANK.

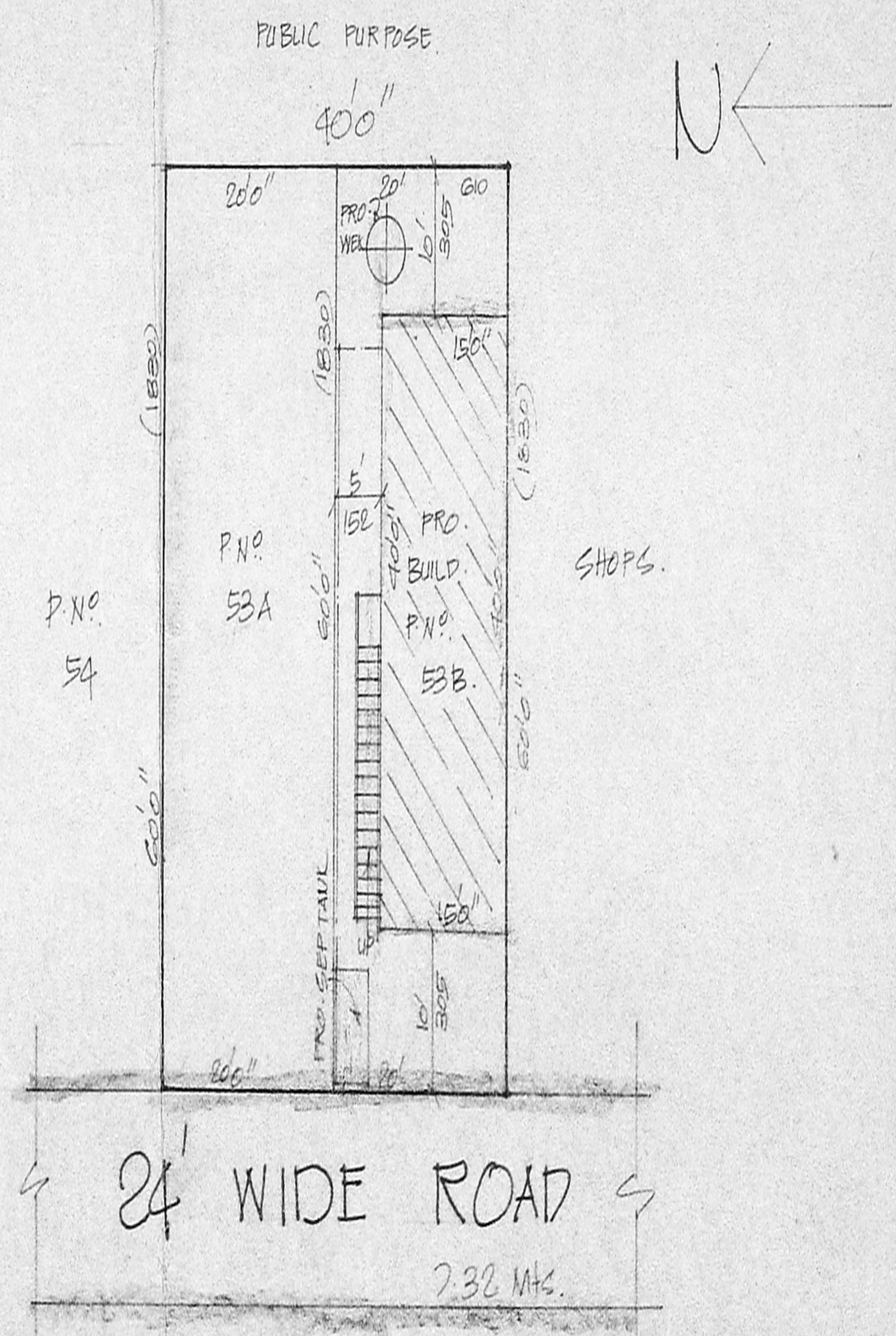

SITE & SUB-DIVISION PLAN.

SCALE 1:200.

SUB-DIVISION DETAILS:

PLOT NO. 53	2400 SQ. FT.	223 SQ. MT.
PLOT NO. 53A	1200 SQ. FT.	111.5 SQ. MT.
PLOT NO. 53B	1200 SQ. FT.	111.5 SQ. MT.

REFERENCE :

D. DOOR	100 X 213
D1. DOOR	90 X 183
D2. DOOR	75 X 183
W. WINDOW	90 X 135
W1. WINDOW	152 X 135
V. VENT.	50 X 60

STAIR CASE DETAILS:

WIDTH	75 CMS
RAISE	17 CMS
TREAD	23 CMS
PLOT NO. 53B.	1200 SQ. FT. 111.5 SQ. MT.
PRO. PUNTH AREA	- 600 SQ. FT. 55.7 SQ. MT.
OPEN SPACE	- 600 SQ. FT. 55.7 SQ. MT.
F.S.I.	0.50 COVERAGE 50%

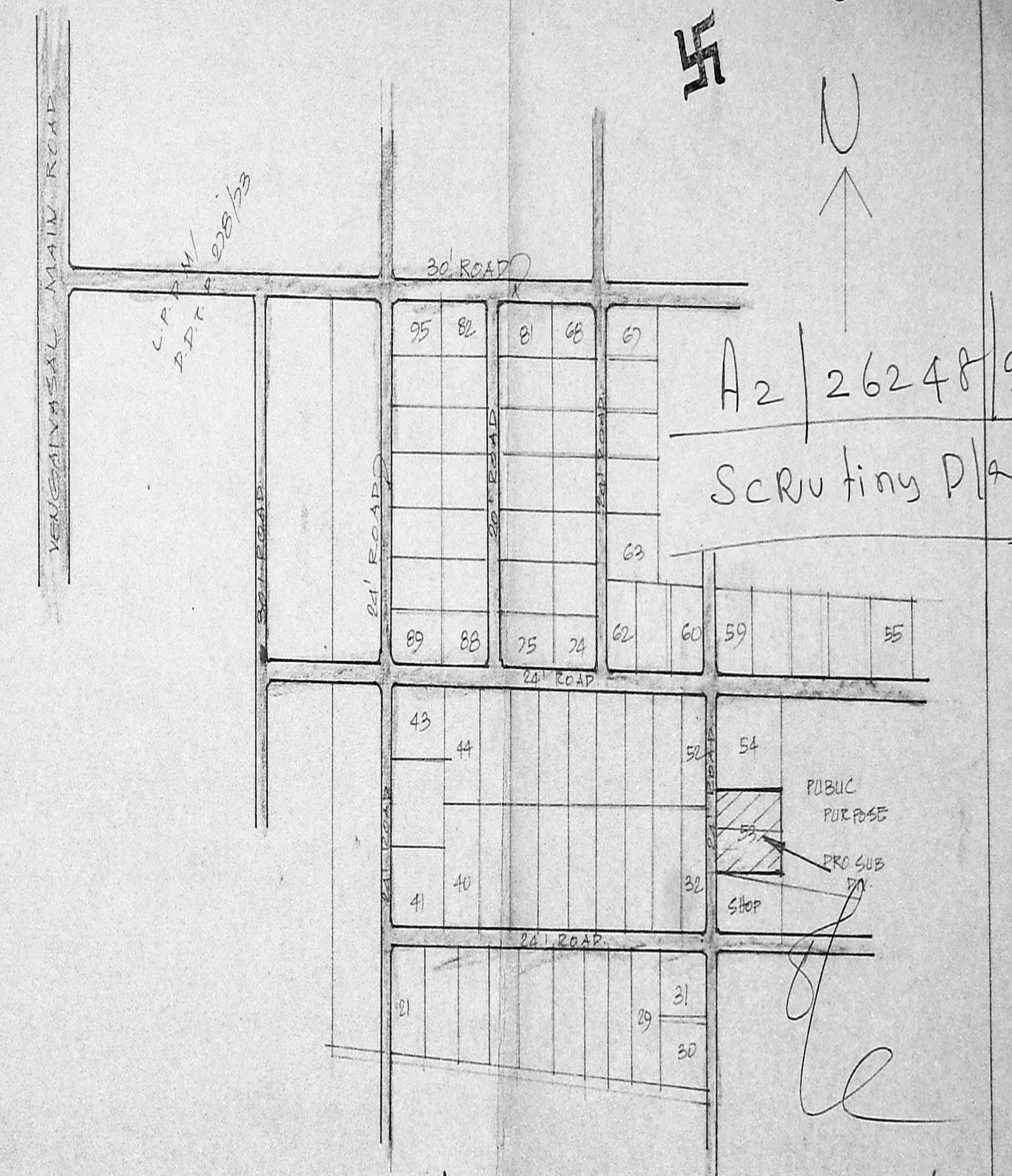

'SREE VISALAKSHI NAGAR-EAST' (M.T.S)

PLAN SHOWING THE PROPOSED CONSTRUCTION OF A HOUSE IN SURVEY NO. 54/2 OF VENGAI VASAL VILLAGE - AT P.N. 53B. 'SREE VISALAKSHI NAGAR-EAST' ST. THOMAS MOUNT PANCHAYAT UNION LIMITS. SCALE 1:100 & 200.

* APPD. LAY OUT L.P.D.M/D.P.T.P. NO. 56/24.

[Signature]
OWNER.

[Signature]
M. XAVIER, D.C.E.,
LICENSED SURVEYOR
TAMBARAM MUNICIPALITY
Nov 21, Subramanya Bharathi Street,
Kasthuribai Nagar,
West Tambaram, MADRAS-600 045.

TECNICO 6/10/92